CONTINENTAL HORNPIPE.

FOR THE BANJO.

THOS. J. ARMSTRONG.

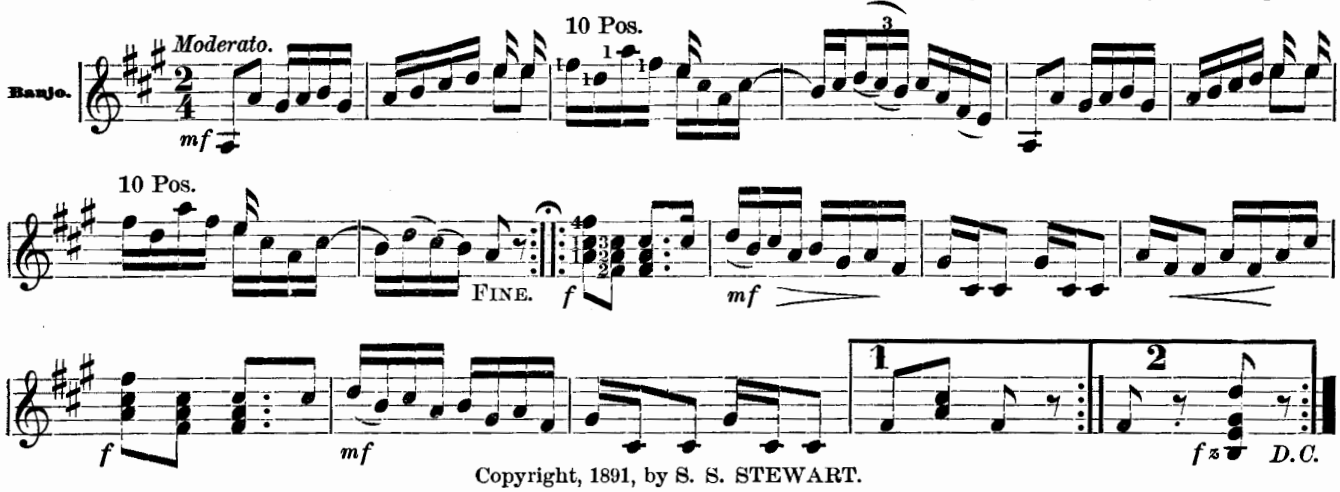

Copyright, 1891, by S. S. STEWART.

DEAD MARCH, "THE DRUMMER BOY."

FOR THE BANJO.

THOS. J. ARMSTRONG.

NOTE.—Chords marked thus (*), strike with the ball of the thumb near the bridge. The chord immediately following, should be made as a "DRUM SLIDE."

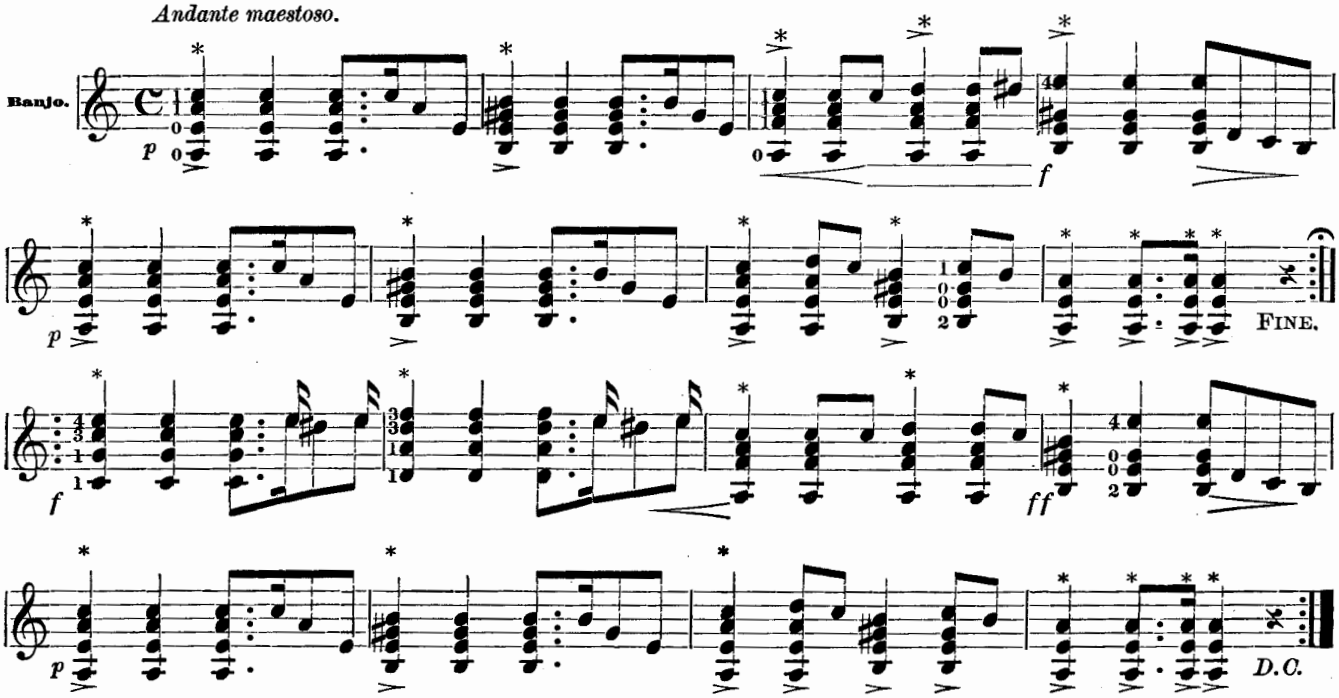

Copyright, 1891, by S. S. STEWART.